

---

# PANDUAN PENGUNAAN MT5

---

**Risk Disclosure:** Trading foreign exchange on margin carries a high level of risk, and may not be suitable for all investors. The high degree of leverage can work against you as well as for you. Before deciding to trade foreign exchange you should carefully consider your investment objectives, level of experience and risk appetite. The possibility exists that you could sustain a loss of some or all of your initial investment and therefore you should not invest money that you cannot afford to lose. You should be aware of all the risks associated with foreign exchange trading, and seek advice from an independent financial advisor.

This report is provided as general market commentary and do not constitute investment advice. Fullerton Markets is not liable for any losses or damages, including without limitation to any loss of profits, which may result from the use of this report.

# Kandungan

<b>Bagaimana untuk membuka akaun demo</b>	<b>3-7</b>
<b>Membuka akaun Live</b>	<b>8</b>
Sambungkan ke akaun	9
<b>Pembiayaan dan Pengeluaran</b>	<b>10</b>
<b>Penetapan Platform</b>	<b>11</b>
<b>Penetapan Katalaluan</b>	<b>12</b>
<b>Parameter Dagangan</b>	<b>13-14</b>
<b>Perlaksanaan Dagangan</b>	<b>15</b>
membuka posisi	
meletakkan order	
<b>Parameter order am</b>	<b>16</b>
<b>Menetapkan level stop</b>	<b>17-18</b>
<b>Menutup posisi</b>	<b>19</b>
<b>Menetapkan Limit orders</b>	<b>20</b>
<b>Menetapkan stop orders</b>	<b>21</b>
<b>Menetapkan Limit Stop orders</b>	<b>22</b>
<b>Topik bantuan</b>	<b>23</b>

**Risk Disclosure:** Trading foreign exchange on margin carries a high level of risk, and may not be suitable for all investors. The high degree of leverage can work against you as well as for you. Before deciding to trade foreign exchange you should carefully consider your investment objectives, level of experience and risk appetite. The possibility exists that you could sustain a loss of some or all of your initial investment and therefore you should not invest money that you cannot afford to lose. You should be aware of all the risks associated with foreign exchange trading, and seek advice from an independent financial advisor.

This report is provided as general market commentary and do not constitute investment advice. Fullerton Markets is not liable for any losses or damages, including without limitation to any loss of profits, which may result from the use of this report.

## Bagaimana Untuk Membuka Akaun Demo

Akaun demo memberikan peluang untuk berdagang dalam mod latihan tanpa wang sebenar, ia membenarkan pelanggan untuk menguji strategi perdagangan. Untuk membuka akaun demo, anda perlu memilih server perdagangan dan menentukan data pendaftaran. Setelah anda membuka akaun, platform akan disambungkan ke server tersebut. Anda kini boleh berdagang di platform.

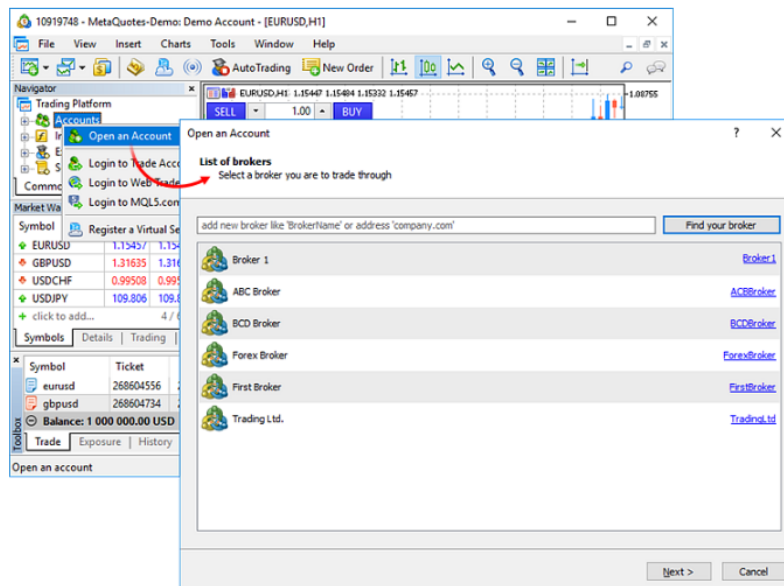

**Risk Disclosure:** Trading foreign exchange on margin carries a high level of risk, and may not be suitable for all investors. The high degree of leverage can work against you as well as for you. Before deciding to trade foreign exchange you should carefully consider your investment objectives, level of experience and risk appetite. The possibility exists that you could sustain a loss of some or all of your initial investment and therefore you should not invest money that you cannot afford to lose. You should be aware of all the risks associated with foreign exchange trading, and seek advice from an independent financial advisor.

This report is provided as general market commentary and do not constitute investment advice. Fullerton Markets is not liable for any losses or damages, including without limitation to any loss of profits, which may result from the use of this report.

## Membuka Akaun

Dua jenis akaun tersedia di platform perdagangan: demonstrasi (demo) dan nyata (Live). Akaun demo memberikan peluang untuk berdagang dalam mod latihan tanpa wang sebenar, yang membenarkan pelanggan menguji strategi perdagangan. Mereka mempunyai semua fungsi yang sama dengan yang akaun Live. Perbezaannya adalah bahawa akaun demo dapat dibuka tanpa pelaburan. Oleh itu, seseorang tidak boleh mengharapkan keuntungan dari akaun tersebut.

## Membuka Akaun Demo

Klik "Buka Akaun" di menu Fail atau dalam konteks menu tettingkap Navigator.

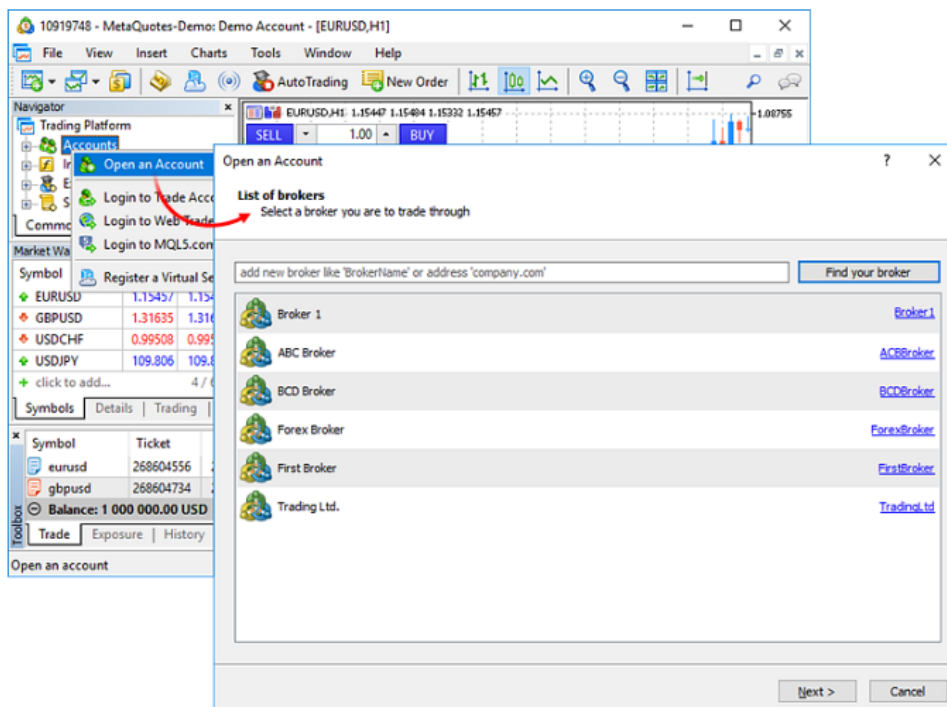

Prosedur pembukaan akaun terdiri daripada beberapa langkah:

### Pilih Server

Broker dipilih semasa langkah pertama. Sekiranya syarikat yang dikehendaki tidak ditunjukkan dalam senarai, sila taipkan namanya dan klik "Cari broker anda". Sebagai alternatif, anda boleh menaip alamat server dan bukannya nama syarikat. Sebaik sahaja anda menjumpai syarikat yang diinginkan, pilih dan klik "Next".

**Risk Disclosure:** Trading foreign exchange on margin carries a high level of risk, and may not be suitable for all investors. The high degree of leverage can work against you as well as for you. Before deciding to trade foreign exchange you should carefully consider your investment objectives, level of experience and risk appetite. The possibility exists that you could sustain a loss of some or all of your initial investment and therefore you should not invest money that you cannot afford to lose. You should be aware of all the risks associated with foreign exchange trading, and seek advice from an independent financial advisor.

This report is provided as general market commentary and do not constitute investment advice. Fullerton Markets is not liable for any losses or damages, including without limitation to any loss of profits, which may result from the use of this report.

## Jenis Akaun

Masukkan butiran akaun anda yang sedia ada atau buat yang baru.

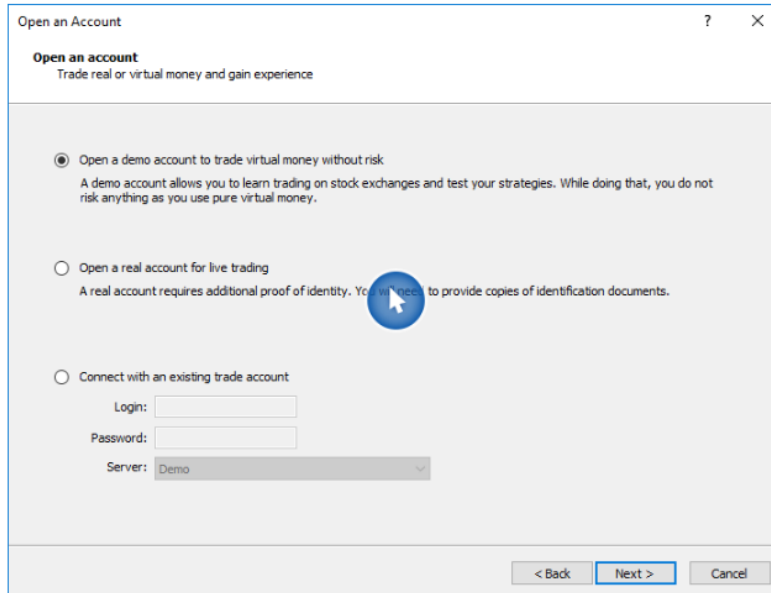

**Risk Disclosure:** Trading foreign exchange on margin carries a high level of risk, and may not be suitable for all investors. The high degree of leverage can work against you as well as for you. Before deciding to trade foreign exchange you should carefully consider your investment objectives, level of experience and risk appetite. The possibility exists that you could sustain a loss of some or all of your initial investment and therefore you should not invest money that you cannot afford to lose. You should be aware of all the risks associated with foreign exchange trading, and seek advice from an independent financial advisor.

This report is provided as general market commentary and do not constitute investment advice. Fullerton Markets is not liable for any losses or damages, including without limitation to any loss of profits, which may result from the use of this report.

## Maklumat Peribadi

Masukkan maklumat peribadi anda:

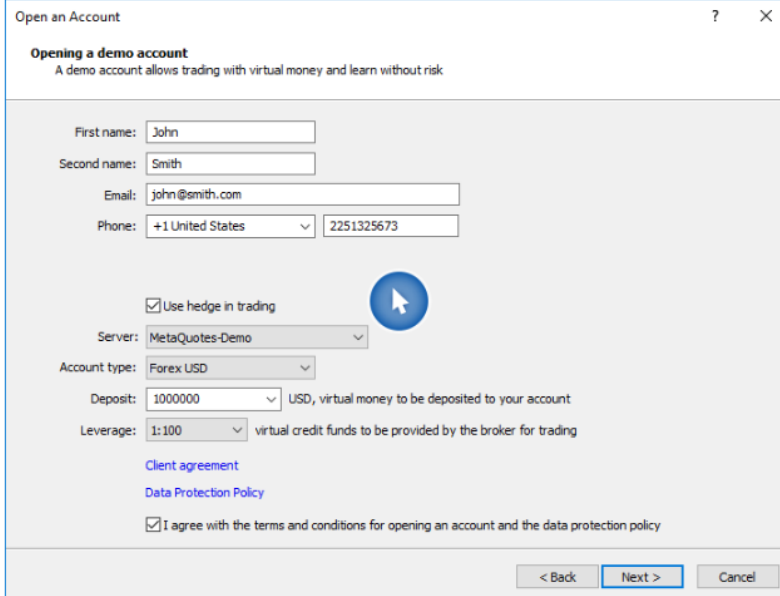

Open an Account ? X

**Opening a demo account**  
A demo account allows trading with virtual money and learn without risk

First name: John  
Second name: Smith  
Email: john@smith.com  
Phone: +1 United States 2251325673

Use hedge in trading

Server: MetaQuotes-Demo  
Account type: Forex USD  
Deposit: 1000000 USD, virtual money to be deposited to your account  
Leverage: 1:100 virtual credit funds to be provided by the broker for trading

[Client agreement](#)  
[Data Protection Policy](#)

I agree with the terms and conditions for opening an account and the data protection policy

< Back Next > Cancel

Sekiranya anda bersetuju dengan syarat pembukaan akaun dan dasar perlindungan data broker, tandakan kotak yang sesuai dan klik "Seterusnya". Selepas itu, akaun akan dibuat.

**Risk Disclosure:** Trading foreign exchange on margin carries a high level of risk, and may not be suitable for all investors. The high degree of leverage can work against you as well as for you. Before deciding to trade foreign exchange you should carefully consider your investment objectives, level of experience and risk appetite. The possibility exists that you could sustain a loss of some or all of your initial investment and therefore you should not invest money that you cannot afford to lose. You should be aware of all the risks associated with foreign exchange trading, and seek advice from an independent financial advisor.

This report is provided as general market commentary and do not constitute investment advice. Fullerton Markets is not liable for any losses or damages, including without limitation to any loss of profits, which may result from the use of this report.

## Pendaftaran Akaun

Setelah akaun dibuat melalui server yang dipilih, butiran akan ditunjukkan di tettingkap dialog:

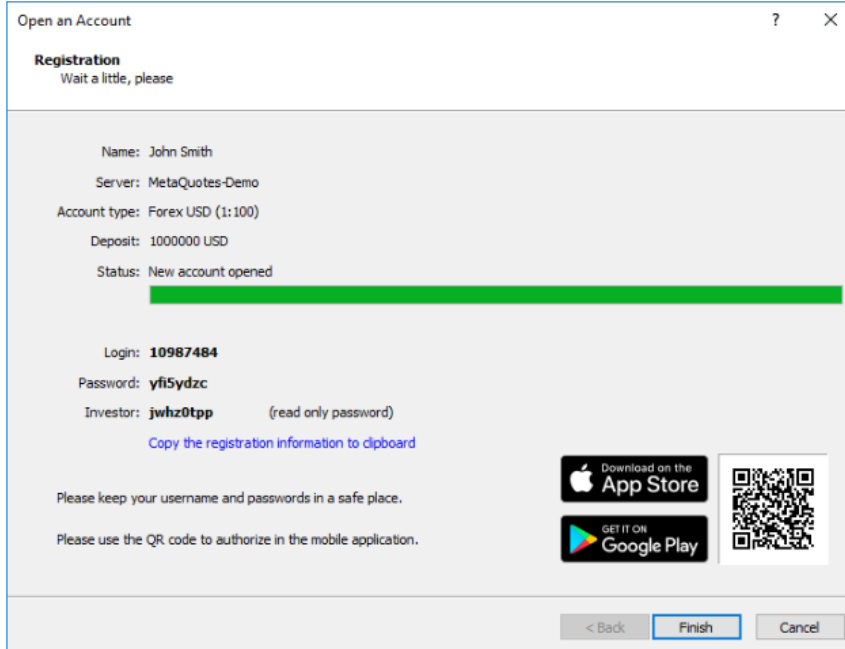

The screenshot shows a dialog box titled "Open an Account" with a "Registration" section. The text inside reads: "Wait a little, please". Below this, the registration details are listed: Name: John Smith, Server: MetaQuotes-Demo, Account type: Forex USD (1:100), Deposit: 1000000 USD, Status: New account opened. A green progress bar is shown below the status. The login details are: Login: 10987484, Password: yfi5ydzc, Investor: jwhz0tpp (read only password). A link "Copy the registration information to clipboard" is provided. Below the login details, there are instructions: "Please keep your username and passwords in a safe place." and "Please use the QR code to authorize in the mobile application." To the right of the instructions are buttons for "Download on the App Store" and "GET IT ON Google Play", along with a QR code. At the bottom of the dialog box are three buttons: "< Back", "Finish", and "Cancel".

Bahagian atas tettingkap mengandungi maklumat ringkas mengenai akaun; bahagian bawah menunjukkan perinciannya:

- **Log masuk** — nombor akaun yang telah didaftarkan.
- **Password** — kata laluan untuk mengakses akaun tersebut. Ini merupakan kata laluan utama, ia membolehkan perdagangan melalui akaun tersebut
- **Pelabur** — Kata laluan pelabur. Kata laluan ini membenarkan penyambungan kepada akaun untuk menganalisis keadaan serta harga yang strategik, tetapi ia tidak membenarkan perdagangan melalui akaun ini.

**Risk Disclosure:** Trading foreign exchange on margin carries a high level of risk, and may not be suitable for all investors. The high degree of leverage can work against you as well as for you. Before deciding to trade foreign exchange you should carefully consider your investment objectives, level of experience and risk appetite. The possibility exists that you could sustain a loss of some or all of your initial investment and therefore you should not invest money that you cannot afford to lose. You should be aware of all the risks associated with foreign exchange trading, and seek advice from an independent financial advisor.

This report is provided as general market commentary and do not constitute investment advice. Fullerton Markets is not liable for any losses or damages, including without limitation to any loss of profits, which may result from the use of this report.

## Membuka Akaun Live

Anda boleh menghantar permintaan untuk membuka akaun langsung, di mana anda boleh berdagang menggunakan wang sebenar secara langsung dari platform perdagangan,. Anda perlu mengisi beberapa borang ringkas, dan juga menghantar dokumen bagi mengesahkan identiti dan alamat anda.

Pilih pilihan "Buka akaun nyata untuk perdagangan langsung" dan tentukan data yang diperlukan:

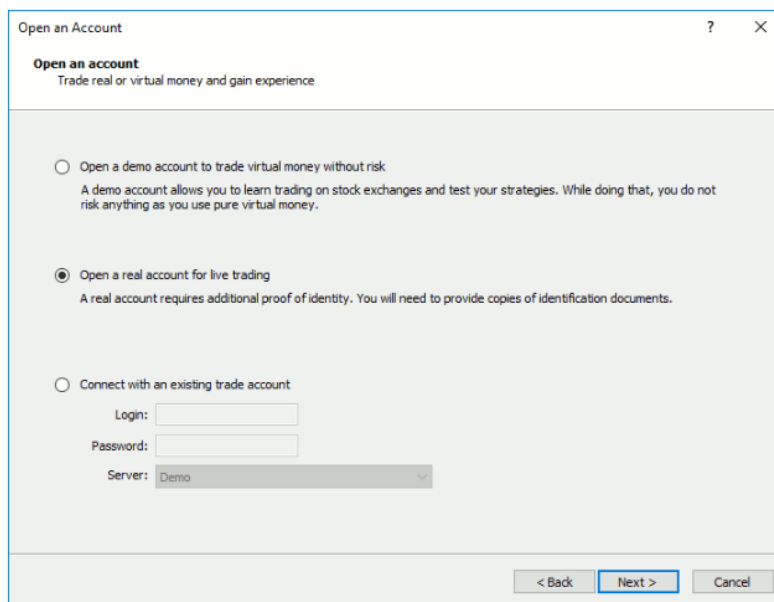

Setelah anda mengisi semua bahagian, akaun awal dengan baki sifar akan dibuka untuk anda di server broker. Walaupun anda tidak dapat melakukan perdagangan dengan akaun awal, anda dapat memantau dinamika harga, melakukan analisis teknikal dan strategi ujian.

Emel maklumat juga dihantar kepada anda melalui sistem emel dalaman semasa akaun awal dibuka.

**Risk Disclosure:** Trading foreign exchange on margin carries a high level of risk, and may not be suitable for all investors. The high degree of leverage can work against you as well as for you. Before deciding to trade foreign exchange you should carefully consider your investment objectives, level of experience and risk appetite. The possibility exists that you could sustain a loss of some or all of your initial investment and therefore you should not invest money that you cannot afford to lose. You should be aware of all the risks associated with foreign exchange trading, and seek advice from an independent financial advisor.

This report is provided as general market commentary and do not constitute investment advice. Fullerton Markets is not liable for any losses or damages, including without limitation to any loss of profits, which may result from the use of this report.



## Penyambungan ke Akaun

Untuk mula berdagang dengan akaun perdagangan, anda perlu menyambungkannya menggunakan log masuk (nombor akaun) dan kata laluan. Dua jenis akses akaun tersedia di platform perdagangan: utama dan pelabur. Log masuk menggunakan kata laluan utama memberikan hak penuh untuk berdagang dengan akaun tersebut. Kebenaran kepada pelabur membolehkan anda melihat status akaun, menganalisis harga, dan bekerjasama dengan Penasihat Pakar anda sendiri, tetapi tidak berdagang. Akses Pelabur adalah alat yang mudah untuk memperlihatkan proses perdagangan di akaun.

Click  "Login to Trade Account" in the [File](#) menu or in the [Navigator](#).

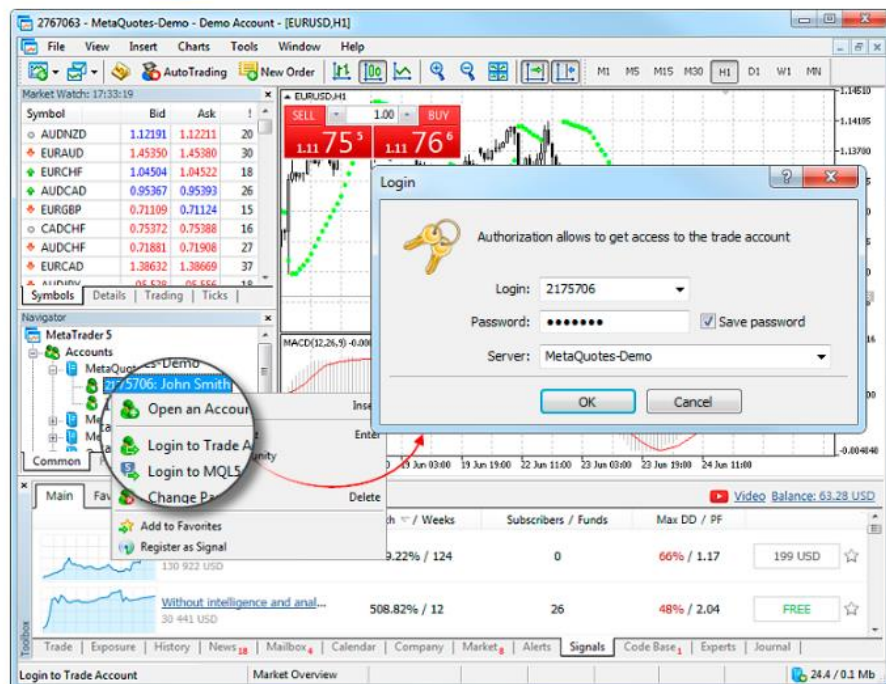

Tetapkan data berikut melalui tettingkap ini:

- **Log masuk** — nombor akaun yang digunakan untuk penyambungan.
- **Kata laluan** — kata laluan utama atau pelabur untuk akaun.

Aktifkan pilihan "Simpan kata laluan", dan pada saat anda memulakan platform, akaun yang terakhir digunakan akan disambungkan secara automatik ke server. Pilihan "Simpan tetapan dan data peribadi semasa permulaan" dalam tetapan platform melakukan tindakan yang sama.

Setelah mengisi semua butiran, klik "OK" untuk membuat sambungan.

**Risk Disclosure:** Trading foreign exchange on margin carries a high level of risk, and may not be suitable for all investors. The high degree of leverage can work against you as well as for you. Before deciding to trade foreign exchange you should carefully consider your investment objectives, level of experience and risk appetite. The possibility exists that you could sustain a loss of some or all of your initial investment and therefore you should not invest money that you cannot afford to lose. You should be aware of all the risks associated with foreign exchange trading, and seek advice from an independent financial advisor.

This report is provided as general market commentary and do not constitute investment advice. Fullerton Markets is not liable for any losses or damages, including without limitation to any loss of profits, which may result from the use of this report.

## Pembiayaan dan Pengeluaran

Platform perdagangan membolehkan anda dengan pantas beralih ke operasi deposit / pengeluaran di laman web broker. Anda tidak perlu mencari fungsi ini di ruang pedagang, sementara arahan navigasi cepat tersedia secara langsung di terminal: di menu akaun di Navigator dan di Kotak Alatan:

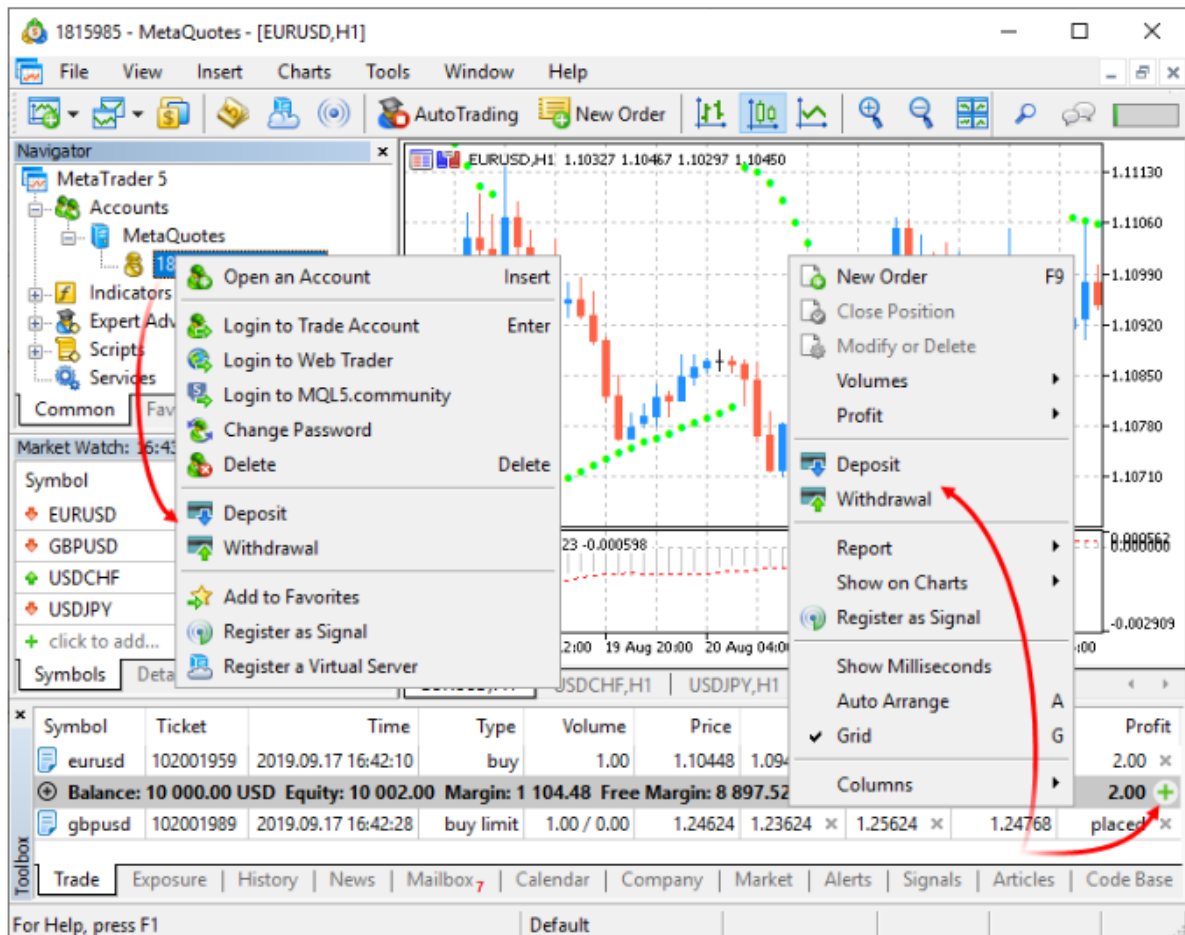

**Risk Disclosure:** Trading foreign exchange on margin carries a high level of risk, and may not be suitable for all investors. The high degree of leverage can work against you as well as for you. Before deciding to trade foreign exchange you should carefully consider your investment objectives, level of experience and risk appetite. The possibility exists that you could sustain a loss of some or all of your initial investment and therefore you should not invest money that you cannot afford to lose. You should be aware of all the risks associated with foreign exchange trading, and seek advice from an independent financial advisor.

This report is provided as general market commentary and do not constitute investment advice. Fullerton Markets is not liable for any losses or damages, including without limitation to any loss of profits, which may result from the use of this report.

## Tetapan Platform

Platform perdagangan menyediakan pelbagai tetapan untuk membantu anda menyesuainya dengan mudah. Klik "Pilihan" di menu Alat atau tekan "Ctrl + O".

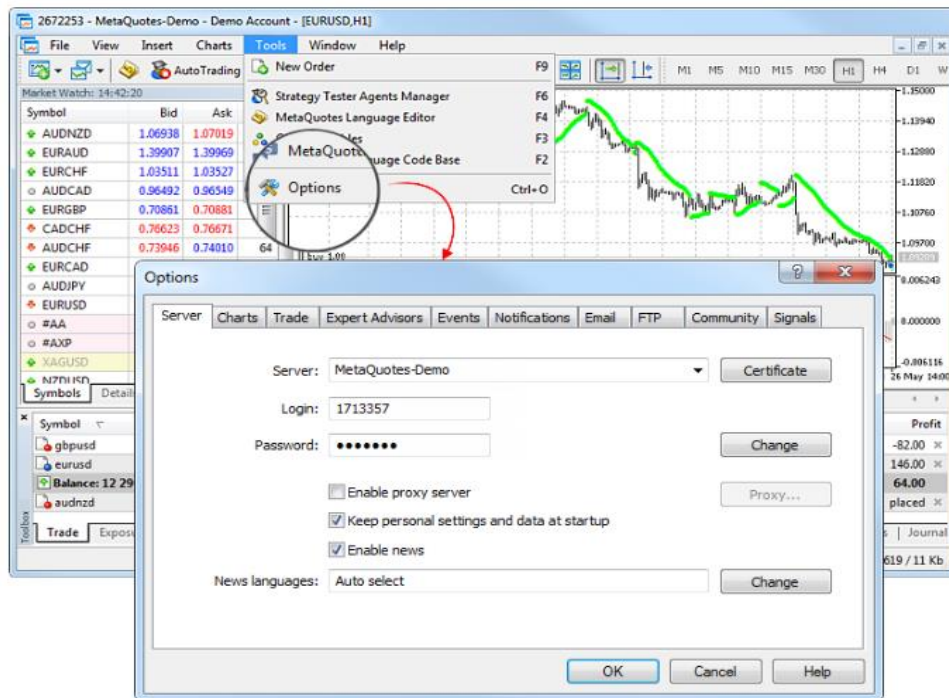

Semua tetapan dikumpulkan dalam beberapa tab berdasarkan apa yang mereka lakukan:

- Server — persediaan sambungan server, konfigurasi server proksi, dan tetapan penting lain;
- Carta — tetapan umum grafik harga dan parameter pengurusan objek: pemilihan objek tepat selepas penciptaan, konfigurasi objek segera, dan parameter dok;
- Dagangan — parameter lalai digunakan untuk pembukaan order baru. Ini termasuk: instrumen kewangan, jumlah lot, penyimpanan, dan membuat order berhenti;
- Penasihat Pakar — tetapan biasa untuk semua Penasihat Pakar. Ini termasuk: melumpuhkan operasi Penasihat Pakar, membolehkan mengimport fungsi dari perpustakaan DLL luaran dan Penasihat Pakar, serta sejumlah ciri lain;
- Kejadian — konfigurasi amaran mengenai kejadian sistem. Anda menerima makluman penting mengenai kehilangan sambungan, kedatangan buletin dan acara lain;
- Notifikasi — menghantar pemberitahuan push ke peranti mudah alih dari platform perdagangan;
- Emel — emel parameter untuk menghantar mesej terus dari platform;
- FTP — tetapan untuk menerbitkan laporan di Internet. Platform perdagangan membolehkan menyimpan dan menerbitkan laporan secara automatik mengenai keadaan akaun dalam masa nyata. Ini dilakukan melalui sambungan berdasarkan ftp, yang dapat dikonfigurasi dalam tab ini;
- Komuniti — perincian akaun MQL5.komuniti anda

**Risk Disclosure:** Trading foreign exchange on margin carries a high level of risk, and may not be suitable for all investors. The high degree of leverage can work against you as well as for you. Before deciding to trade foreign exchange you should carefully consider your investment objectives, level of experience and risk appetite. The possibility exists that you could sustain a loss of some or all of your initial investment and therefore you should not invest money that you cannot afford to lose. You should be aware of all the risks associated with foreign exchange trading, and seek advice from an independent financial advisor.

This report is provided as general market commentary and do not constitute investment advice. Fullerton Markets is not liable for any losses or damages, including without limitation to any loss of profits, which may result from the use of this report.

## Penukaran Kata Laluan

Untuk menukar kata laluan akaun, klik "Edit". Selepas klik tettingkap berikut akan muncul:



Perincian berikut akan ditunjukkan dalam dialog perubahan kata laluan:

- **Log masuk** — nombor akaun, bahagian ini tidak boleh diubah;
- **Password semasa** — bahagian ini untuk memasukkan kata laluan utama;
- **Mengubah kata laluan utama** — pilih pilihan ini sekiranya anda ingin mengubah kata laluan utama akaun anda.
- **Mengubah kata laluan pelabur** pilih pilihan ini sekiranya anda ingin mengubah kata laluan utama pelabur anda;
- **Kata laluan baru** — bahagian untuk memasukkan kata laluan yang baru;
- **Pengesahan** — Bahagian untuk mengesahkan kata laluan baru.

Setelah memastikan semua data, klik "OK".

**Risk Disclosure:** Trading foreign exchange on margin carries a high level of risk, and may not be suitable for all investors. The high degree of leverage can work against you as well as for you. Before deciding to trade foreign exchange you should carefully consider your investment objectives, level of experience and risk appetite. The possibility exists that you could sustain a loss of some or all of your initial investment and therefore you should not invest money that you cannot afford to lose. You should be aware of all the risks associated with foreign exchange trading, and seek advice from an independent financial advisor.

This report is provided as general market commentary and do not constitute investment advice. Fullerton Markets is not liable for any losses or damages, including without limitation to any loss of profits, which may result from the use of this report.

## Berdagang

Tab ini mempunyai tetapan yang digunakan untuk membuka order. Parameter yang dinyatakan di sini memudahkan pembukaan order dan tidak boleh menyebabkan perubahan kritikal dalam operasi platform

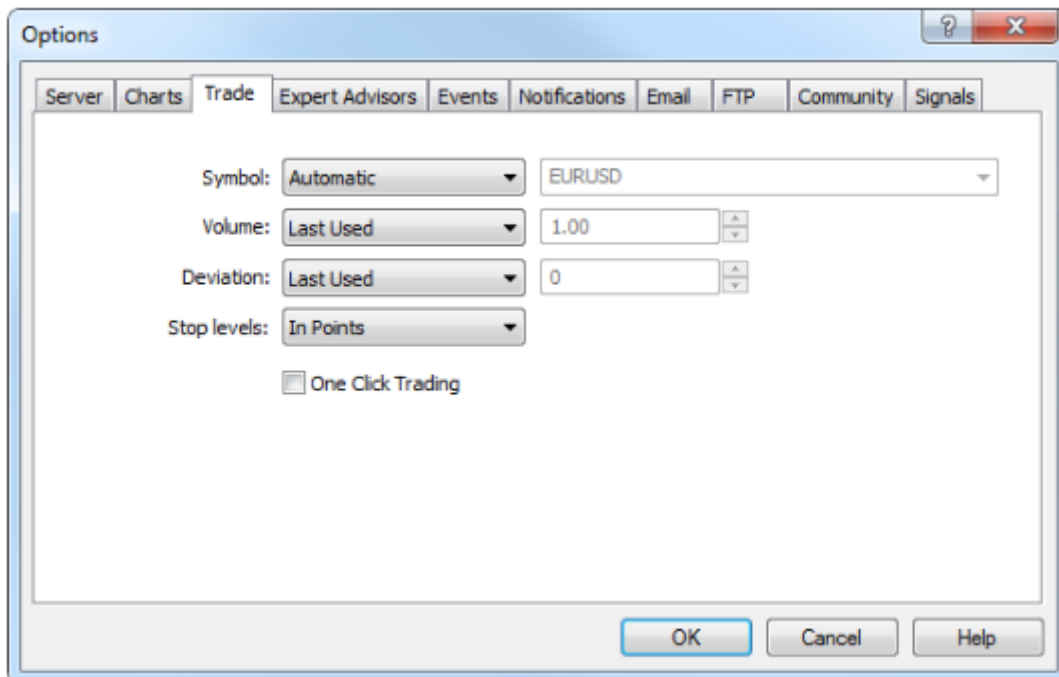

Gunakan pilihan ini untuk menetapkan parameter yang diterapkan ketika membuka order:

- **Simbol** — pilihan ini memungkinkan pelanggan untuk menentukan simbol yang akan ditambahkan secara automatik ke tettingkap pembukaan kedudukan. Parameter "Automatik" bermaksud bahawa simbol carta aktif akan ditetapkan dalam bidang ini, "Terakhir digunakan" - simbol operasi perdagangan terkini. Sekiranya parameter "Default" dipilih, anda dapat menentukan instrumen kewangan tertentu yang akan ditetapkan secara automatik untuk semua posisi.
- **Jumlah** — pilihan ini menambah jumlah tertentu pada tettingkap pembukaan kedudukan, panel perdagangan pantas pada carta dan panel perdagangan di Market Watch. Parameter "Terakhir Digunakan" bermaksud bahawa jumlah operasi sebelumnya akan dipilih. Parameter "Default" memungkinkan untuk menentukan jumlah tertentu yang akan ditunjukkan secara automatik untuk semua posisi.

**Risk Disclosure:** Trading foreign exchange on margin carries a high level of risk, and may not be suitable for all investors. The high degree of leverage can work against you as well as for you. Before deciding to trade foreign exchange you should carefully consider your investment objectives, level of experience and risk appetite. The possibility exists that you could sustain a loss of some or all of your initial investment and therefore you should not invest money that you cannot afford to lose. You should be aware of all the risks associated with foreign exchange trading, and seek advice from an independent financial advisor.

This report is provided as general market commentary and do not constitute investment advice. Fullerton Markets is not liable for any losses or damages, including without limitation to any loss of profits, which may result from the use of this report.

- **Penyimpangan** — harga simbol boleh berubah semasa membuat order. Akibatnya, harga order yang disediakan akan berbeza dari harga pasaran, dan kedudukannya tidak akan dibuka. Pilihan "Gunakan Penyimpangan" membantu mengelakkan perkara ini. Apabila parameter "Default" ditetapkan, di sebelah kanan bahagian ini Anda dapat menetapkan penyimpangan harga maksimum yang dapat diterima dari nilai yang ditunjukkan dalam urutan. Sekiranya harga tidak sama, program akan mengubah order dan kedudukan baru akan dibuka. Sekiranya "Terakhir Digunakan" dipilih, nilai penyimpangan dari posisi dibuka sebelumnya akan ditetapkan secara automatik dalam tettingkap pembukaan pesanan.
- **Stop levels** — tetapan untuk tahap Stop Loss dan Take Profit yang akan ditambahkan ketika membuat order atau mengubah posisi. Sekiranya varian "dalam mata" dipilih, stop loss akan ditentukan dalam jumlah mata dari harga order. Sekiranya varian "dalam harga" dipilih, perlu menentukan tahap harga tertentu untuk stop level.
- **One click trading** — untuk menggunakan pilihan ini, anda perlu menerima terma dan syarat khas. Pilihan one click trading membolehkan anda melakukan operasi perdagangan dalam satu klik tanpa pengesahan tambahan oleh pedagang (dialog perdagangan tidak dipaparkan). Ciri one click trading dilaksanakan di bahagian platform berikut:
  - Tab perdagangan di Market Watch
  - panel perdagangan pantas pada carta,
  - tab Perdagangan di tettingkap Toolbox,
  - Kedalaman pasaran.
- **Tunjukkan rekod tawaran masa nyata pada carta** — apabila pilihan ini diaktifkan, semua tawaran yang dilakukan oleh pedagang secara automatik akan ditampilkan pada carta simbol yang sesuai dengan ikon (transaksi Beli) dan (transaksi Jual). Apabila anda mengarahkan kursor tetikus ke ikon, petua alat akan muncul yang mengandungi maklumat mengenai tawaran: tiket, jenis transaksi, jumlah, simbol, harga terbuka dan koordinat harga semasa kursor.

**Risk Disclosure:** Trading foreign exchange on margin carries a high level of risk, and may not be suitable for all investors. The high degree of leverage can work against you as well as for you. Before deciding to trade foreign exchange you should carefully consider your investment objectives, level of experience and risk appetite. The possibility exists that you could sustain a loss of some or all of your initial investment and therefore you should not invest money that you cannot afford to lose. You should be aware of all the risks associated with foreign exchange trading, and seek advice from an independent financial advisor.

This report is provided as general market commentary and do not constitute investment advice. Fullerton Markets is not liable for any losses or damages, including without limitation to any loss of profits, which may result from the use of this report.

## Melaksanakan Perdagangan

Kegiatan perdagangan dalam platform melibatkan pembentukan dan pengiriman pasaran dan order yang tertunda yang akan dilaksanakan oleh broker, serta menguruskan kedudukan semasa dengan mengubah atau menutupnya. Di platform, anda boleh menyemak rekod perdagangan akaun anda, mengkonfigurasi amaran mengenai peristiwa pasaran dan banyak lagi.

## Pembukaan Kedudukan

Membuka kedudukan atau memasuki pasaran adalah pembelian atau penjualan utama sejumlah instrumen kewangan. Dalam platform perdagangan, ini dapat dilakukan dengan membuat pesanan pasaran, sebagai hasil dari mana transaksi dijalankan. Posisi juga dapat dibuka sebagai hasil pesanan tertunda yang dipicu.

## Melakukan Pesanan dan Parameter Umum

Terdapat beberapa cara untuk memanggil tettingkap dialog untuk membuat pesanan:

- Pilih simbol di Market Watch dan klik "New order" di menu konteksnya.
- Tekan kekunci F9. Pada tettingkap pesanan, simbol akan dimasukkan sesuai dengan pengaturan platform.
- Klik "New order" di menu Alat atau "New order" pada bar alat Standard.

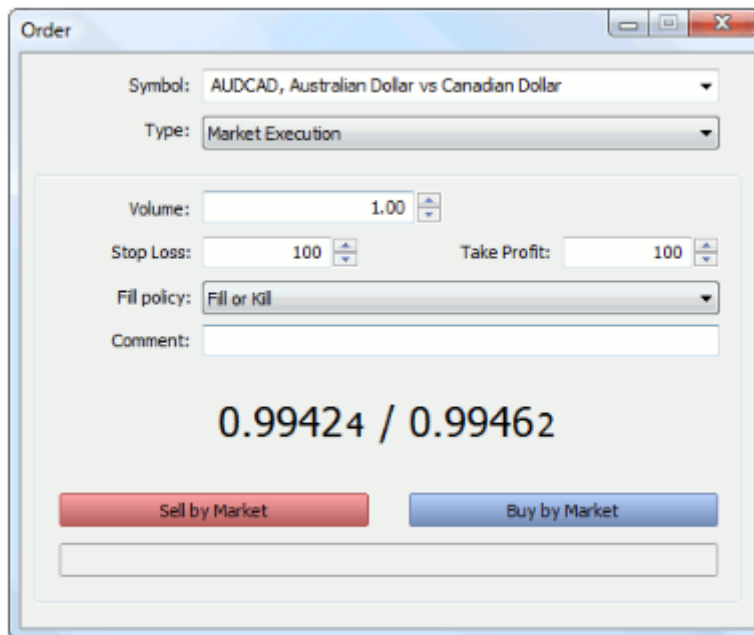

The screenshot shows the 'Order' dialog box in the MT5 platform. It is titled 'Order' and has a standard Windows window border. The dialog contains the following fields and controls:

- Symbol:** A dropdown menu showing 'AUDCAD, Australian Dollar vs Canadian Dollar'.
- Type:** A dropdown menu showing 'Market Execution'.
- Volume:** A text input field with '1.00' and up/down arrow buttons.
- Stop Loss:** A text input field with '100' and up/down arrow buttons.
- Take Profit:** A text input field with '100' and up/down arrow buttons.
- Fill policy:** A dropdown menu showing 'Fill or Kill'.
- Comment:** A text input field.
- Market Data:** Large text in the center showing '0.99424 / 0.99462'.
- Buttons:** Two buttons at the bottom: 'Sell by Market' (red) and 'Buy by Market' (blue).
- Footer:** A small, empty text input field at the very bottom.

**Risk Disclosure:** Trading foreign exchange on margin carries a high level of risk, and may not be suitable for all investors. The high degree of leverage can work against you as well as for you. Before deciding to trade foreign exchange you should carefully consider your investment objectives, level of experience and risk appetite. The possibility exists that you could sustain a loss of some or all of your initial investment and therefore you should not invest money that you cannot afford to lose. You should be aware of all the risks associated with foreign exchange trading, and seek advice from an independent financial advisor.

This report is provided as general market commentary and do not constitute investment advice. Fullerton Markets is not liable for any losses or damages, including without limitation to any loss of profits, which may result from the use of this report.

## Parameter pesanan umum:

- **Simbol**— instrumen kewangan untuk melaksanakan perjanjian untuk.
- **Jenis** — jika salah satu mod pelaksanaan dipilih dalam bidang ini, operasi pasaran dijalankan untuk instrumen yang dipilih. Jika tidak, pesanan tertunda dijalankan dari jenis yang dipilih diletakkan.**Jumlah** — jumlah pesanan dalam jumlah lot. Semakin besar jumlah urus niaga, semakin besar potensi keuntungan atau kerugiannya, bergantung pada ke mana harga simbol akan pergi. Jumlah urus niaga juga mempengaruhi margin yang disimpan pada akaun perdagangan untuk kedudukan tersebut.
- **Stop Loss** — tahap Stop Loss sebagai harga atau dalam jumlah mata dari harga yang ditentukan mengikut urutan, bergantung pada tetapan platform. Tahap ditetapkan untuk mengehadkan kehilangan kedudukan. Sekiranya anda meninggalkan nilai nol dalam bidang ini, jenis pesanan ini tidak akan ditetapkan.
- **Take Profit** — tahap take profit sebagai harga atau dalam jumlah mata dari harga yang ditentukan mengikut urutan, bergantung pada tetapan platform. Tahap ditetapkan untuk mengunci keuntungan kedudukan. Sekiranya anda meninggalkan nilai nol dalam bidang ini, jenis pesanan ini tidak akan ditetapkan.
- **Komen** — komen teks pilihan untuk order. Panjang komen maksimum ialah 31 aksara. Komen tersebut muncul dalam senarai kedudukan terbuka dan juga reload order dan tawaran. Komen untuk order boleh diubah oleh broker atau server. Sebagai contoh, jika kedudukan ditutup oleh Stop Loss atau Take Profit, maklumat yang sesuai akan ditambahkan dalam komen.
- Untuk menghantar beli order klik Beli, untuk menghantar pesanan jual klik Jual
- Setelah pesanan dihantar, hasil pelaksanaannya muncul di jendela - operasi perdagangan yang berjaya atau alasan mengapa ia tidak dilaksanakan. Sekiranya one click trade diaktifkan dalam tetapan platform, setelah pelaksanaan pesanan berjaya, tetingkap perdagangan ditutup tanpa memberitahu hasil pelaksanaan.

**Risk Disclosure:** Trading foreign exchange on margin carries a high level of risk, and may not be suitable for all investors. The high degree of leverage can work against you as well as for you. Before deciding to trade foreign exchange you should carefully consider your investment objectives, level of experience and risk appetite. The possibility exists that you could sustain a loss of some or all of your initial investment and therefore you should not invest money that you cannot afford to lose. You should be aware of all the risks associated with foreign exchange trading, and seek advice from an independent financial advisor.

This report is provided as general market commentary and do not constitute investment advice. Fullerton Markets is not liable for any losses or damages, including without limitation to any loss of profits, which may result from the use of this report.



## Menguruskan Stop Levels dari Carta

Pengubahsuaian Stop Loss dan Take Profit pada carta hanya tersedia jika pilihan "Tampilkan tahap perdagangan" diaktifkan dalam tetapan platform.

Untuk mengubah tahap pada carta, klik kiri padanya dan seret tahap ke atas atau ke bawah ke nilai yang diperlukan dengan menahan butang tetikus (Drag'n'Drop):



Setelah tahap ditetapkan, tetapkan pengubahsuaian kedudukan yang muncul membolehkan pengguna menyesuaikan tahap dengan lebih tepat.

## Meletakkan Tahap Berhenti dari Menu Konteks

**Risk Disclosure:** Trading foreign exchange on margin carries a high level of risk, and may not be suitable for all investors. The high degree of leverage can work against you as well as for you. Before deciding to trade foreign exchange you should carefully consider your investment objectives, level of experience and risk appetite. The possibility exists that you could sustain a loss of some or all of your initial investment and therefore you should not invest money that you cannot afford to lose. You should be aware of all the risks associated with foreign exchange trading, and seek advice from an independent financial advisor.

This report is provided as general market commentary and do not constitute investment advice. Fullerton Markets is not liable for any losses or damages, including without limitation to any loss of profits, which may result from the use of this report.

Sekiranya posisi terbuka tersedia untuk instrumen carta, stop level boleh ditetapkan dari submenu "Perdagangan" dari menu konteks carta:

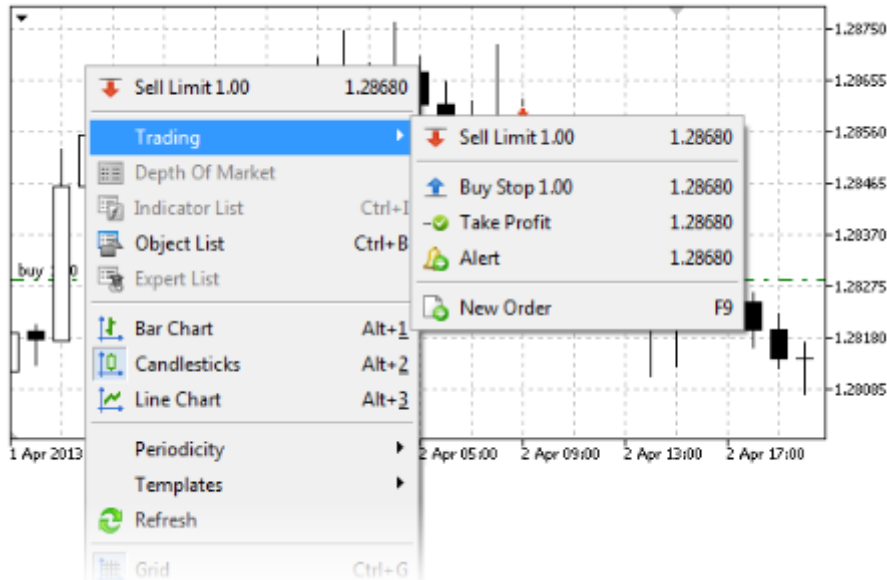

Harga untuk stop order ditetapkan mengikut lokasi kursor semasa pada skala harga carta. Bergantung pada harga buka posisi dan arahnya, perintah yang sesuai untuk meletakkan Stop Loss atau Take Profit muncul di menu.

Perintah membuka tettingkap pengubahsuaian pesanan, di mana harganya dapat disesuaikan secara manual.

**Risk Disclosure:** Trading foreign exchange on margin carries a high level of risk, and may not be suitable for all investors. The high degree of leverage can work against you as well as for you. Before deciding to trade foreign exchange you should carefully consider your investment objectives, level of experience and risk appetite. The possibility exists that you could sustain a loss of some or all of your initial investment and therefore you should not invest money that you cannot afford to lose. You should be aware of all the risks associated with foreign exchange trading, and seek advice from an independent financial advisor.

This report is provided as general market commentary and do not constitute investment advice. Fullerton Markets is not liable for any losses or damages, including without limitation to any loss of profits, which may result from the use of this report.

## Menutup Posisi

Untuk mendapat keuntungan dari perbedaan kadar pertukaran, perlu menutup posisi. Untuk menutup posisi, operasi perdagangan yang bertentangan dengan yang pertama dijalankan. Sebagai contoh, jika operasi perdagangan pertama membeli satu lot EMAS, satu keselamatan yang sama mesti dijual untuk menutup position.

Untuk menutup keseluruhan posisi, klik dua kali di atasnya atau gunakan arahan "Tutup Posisi" dalam menu konteksnya pada tab "Perdagangan".

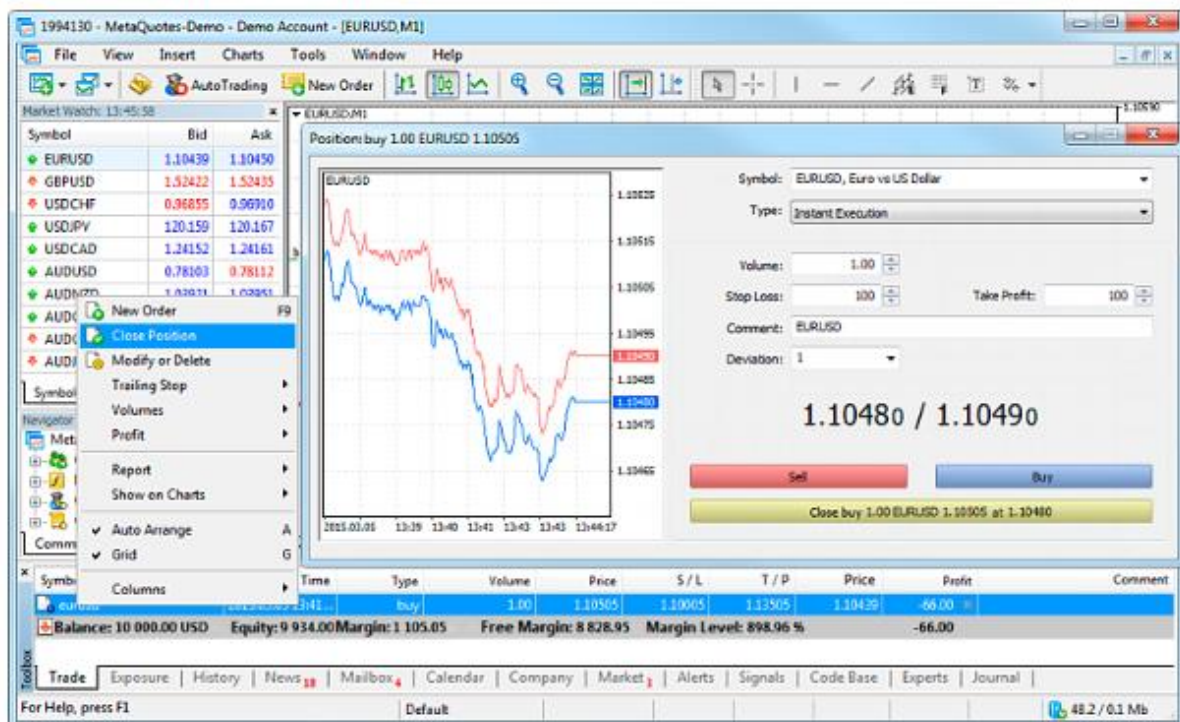

Setelah mengklik "Tutup ..." posisi akan ditutup.

**Risk Disclosure:** Trading foreign exchange on margin carries a high level of risk, and may not be suitable for all investors. The high degree of leverage can work against you as well as for you. Before deciding to trade foreign exchange you should carefully consider your investment objectives, level of experience and risk appetite. The possibility exists that you could sustain a loss of some or all of your initial investment and therefore you should not invest money that you cannot afford to lose. You should be aware of all the risks associated with foreign exchange trading, and seek advice from an independent financial advisor.

This report is provided as general market commentary and do not constitute investment advice. Fullerton Markets is not liable for any losses or damages, including without limitation to any loss of profits, which may result from the use of this report.

## Menetapkan Limit Orders

Limit order diletakkan dalam jangkaan harga "rollback". Pedagang menjangkakan harga mencapai tahap tertentu, misalnya sokongan atau rintangan, dan kemudian bergerak ke arah yang bertentangan.

Order ini dilaksanakan dengan harga yang sama dengan yang ditentukan atau lebih baik daripada itu. Oleh itu, tidak ada keretakan semasa pelaksanaan order. Kelemahan order ini adalah bahawa pelaksanaannya tidak dijamin, kerana broker mungkin menolak order jika harganya terlalu jauh ke arah yang berlawanan.

Inilah cara kami membuat Buy Limit order.



Dalam contoh ini, harga berada pada tahap 1.25350, dan pedagang membuat limit order untuk membeli pada harga 1.24620 dengan jangkaan bahawa harganya akan mencapai tahap sokongan 1.24453 dan akan terus bergerak ke atas.

Ia adalah sebaliknya untuk Sell Limit order. Mereka diletakkan dalam jangkaan bahawa harga akan naik ke tahap tertentu dan akan turun.

**Risk Disclosure:** Trading foreign exchange on margin carries a high level of risk, and may not be suitable for all investors. The high degree of leverage can work against you as well as for you. Before deciding to trade foreign exchange you should carefully consider your investment objectives, level of experience and risk appetite. The possibility exists that you could sustain a loss of some or all of your initial investment and therefore you should not invest money that you cannot afford to lose. You should be aware of all the risks associated with foreign exchange trading, and seek advice from an independent financial advisor.

This report is provided as general market commentary and do not constitute investment advice. Fullerton Markets is not liable for any losses or damages, including without limitation to any loss of profits, which may result from the use of this report.

## Menetapkan Stop Orders

Stop orders menyiratkan penembusan tahap yang diharapkan. Pedagang menjangkakan harganya akan mencapai tahap tertentu, menerobosnya dan bergerak ke arah yang sama. Pedagang menganggap bahwa pasaran telah berubah, setelah mencapai tahap sokongan atau rintangan.

Apabila pesanan seperti itu dipicu, permintaan untuk melaksanakan pesanan pasaran yang sesuai dikirimkan kepada broker. Pesanan dilaksanakan pada harga yang sama dengan yang ditentukan atau lebih buruk daripada itu. Dengan kata lain, jika harga pasaran berlawanan, pesanan akan diisi dengan slip. Namun, tidak seperti pesanan had, pelaksanaan perintah berhenti dijamin.



Dalam contoh ini, harga berada pada tahap 1.28190, dan pedagang membuat stop order untuk menjual pada harga 1.27600 dengan anggapan bahwa pasaran telah berbalik pada tahap 1.28260 dan akan bergerak ke bawah.

Ia adalah sebaliknya untuk Buy Stop order. Mereka ditempatkan dengan anggapan bahwa pasaran telah berubah, dan harganya akan naik.

**Risk Disclosure:** Trading foreign exchange on margin carries a high level of risk, and may not be suitable for all investors. The high degree of leverage can work against you as well as for you. Before deciding to trade foreign exchange you should carefully consider your investment objectives, level of experience and risk appetite. The possibility exists that you could sustain a loss of some or all of your initial investment and therefore you should not invest money that you cannot afford to lose. You should be aware of all the risks associated with foreign exchange trading, and seek advice from an independent financial advisor.

This report is provided as general market commentary and do not constitute investment advice. Fullerton Markets is not liable for any losses or damages, including without limitation to any loss of profits, which may result from the use of this report.

## Menetapkan Stop Limit Orders

Ini adalah gabungan perintah stop dan limit. Sekiranya harga mencapai stop price, limit order akan ditetapkan. Jenis order ini digunakan ketika pedagang ingin menetapkan stop order dan membatasi slippage.

Dalam contoh di bawah ini, stop limit ditetapkan dengan jangkauan bahawa harga akan mencapai tahap rintangan 1, akan berpusing kembali daripadanya, dan kemudian akan naik ke tahap rintangan 2.



**Risk Disclosure:** Trading foreign exchange on margin carries a high level of risk, and may not be suitable for all investors. The high degree of leverage can work against you as well as for you. Before deciding to trade foreign exchange you should carefully consider your investment objectives, level of experience and risk appetite. The possibility exists that you could sustain a loss of some or all of your initial investment and therefore you should not invest money that you cannot afford to lose. You should be aware of all the risks associated with foreign exchange trading, and seek advice from an independent financial advisor.

This report is provided as general market commentary and do not constitute investment advice. Fullerton Markets is not liable for any losses or damages, including without limitation to any loss of profits, which may result from the use of this report.

## Topik Bantuan

Memandang jauh terhadap panduan ini, pelanggan boleh mendapatkan bantuan dengan panduan pengguna platform MT5 inbuilt. Anda boleh mendapatkannya di "Bantuan> Topik Bantuan" atau tekan F1. Sebagai alternatif, anda juga boleh mengunjungi panduan dalam talian dari MetaTrader5 di sini di <https://www.metatrader5.com/en/terminal/help>

**Risk Disclosure:** Trading foreign exchange on margin carries a high level of risk, and may not be suitable for all investors. The high degree of leverage can work against you as well as for you. Before deciding to trade foreign exchange you should carefully consider your investment objectives, level of experience and risk appetite. The possibility exists that you could sustain a loss of some or all of your initial investment and therefore you should not invest money that you cannot afford to lose. You should be aware of all the risks associated with foreign exchange trading, and seek advice from an independent financial advisor.

This report is provided as general market commentary and do not constitute investment advice. Fullerton Markets is not liable for any losses or damages, including without limitation to any loss of profits, which may result from the use of this report.